

# Şevkâver Şarkı

Şeh-i Genc-i Sahâvetsin Sen Ey Şâh-ı Kerem-kârım

Güfte: ?

Usûl: Şarkı Devr-i Revânı

Beste: Şakir Ağa

Zemin Şe hi gen ci

5 sa ha vet

9 sin

13 sen ey şa hı

17 ke rem ka

21 rım ah

25 Nakarat Se nin sa yen  
Yü rü mey dan

29 de hiç kim  
se nin dir

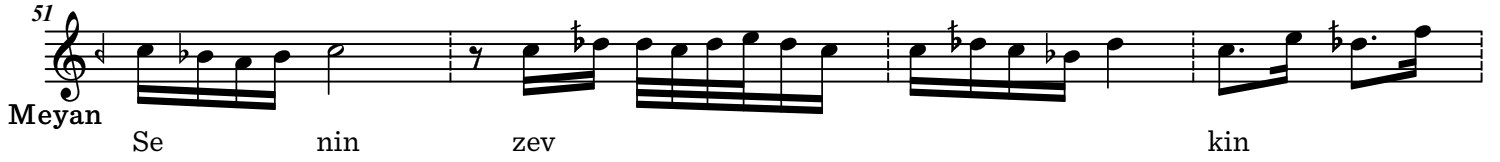
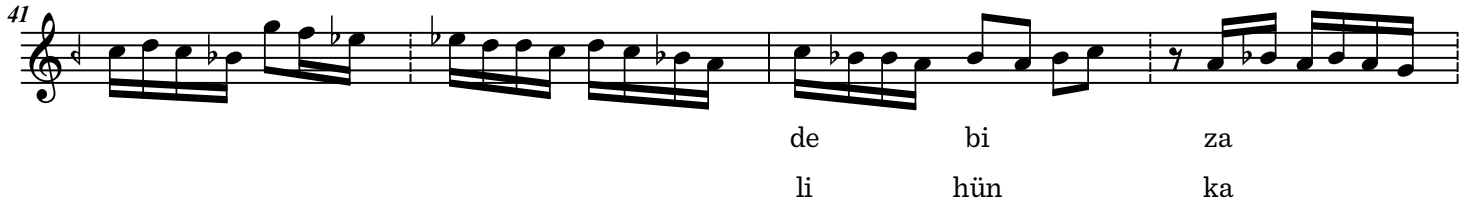
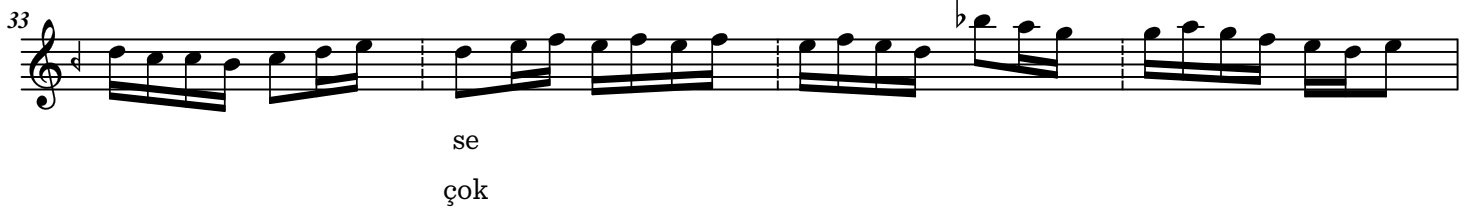

67

de mek kâ

71

rim ah

75

